

CCOP GEOINFORMATION METADATA SYSTEM(CCOPGIMS)

DEVELOPMENT & RESEARCH CENTER CHINA
GEOLOGICAL SURVEY

2010.03.25

Overview

- Metadata software system is made for the Coordinating Committee for Geoscience Programmes in East and Southeast Asia (CCOP) and sponsored by China Geological Survey (CGS).
- The system is designed to help the member countries of CCOP to manage their metadata.
- The system is a web based java system. It provides a platform for all the member countries to collect, edit and release their metadata following CCOP standard GEOINFORMATION METADATA (CCOP S01 edition 2 2009-08-18).

Overview

- Metadata database is located at CCOP Technical secretariat in Thailand. The server is provided and managed by CCOP, such as, its maintenance, data backup and commons collecting.
- Each member country can visit the server and use the database via internet according to CCOP authority.
- Each member country will get a store space in the server after being authorized, its data manager can upload, edit and release its own metadata.
- Every one can browse published metadata by visiting the metadata website. They can view the last update list or result list searched by full text or advanced search.

Software structure

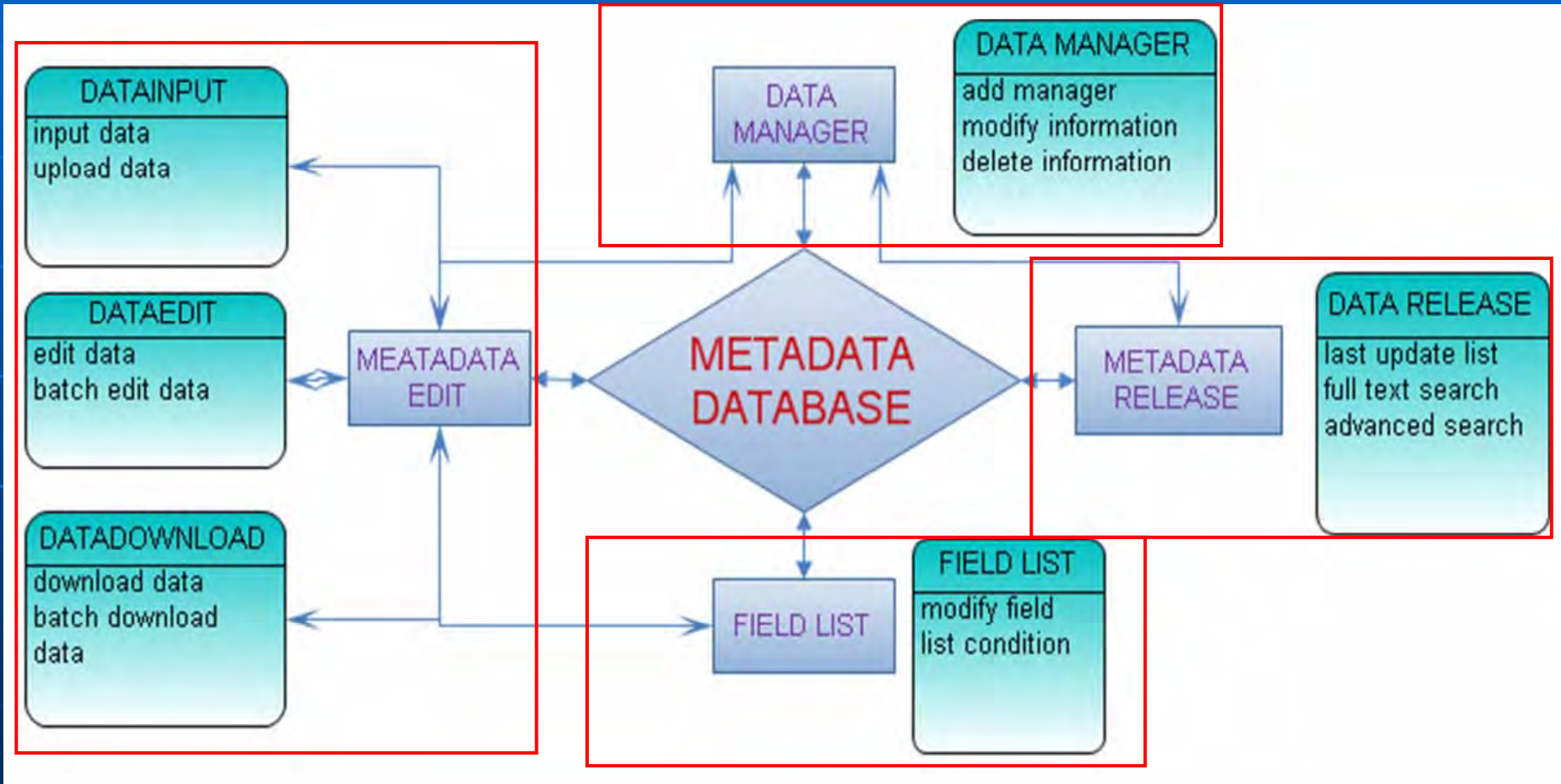

Basic information

- Development language: Java J2EE
- Database: MySQL
- Running environments:
 - Software:
 - Server: windows server 2003/Linux
 - Client: Internet explore 7.0 (IE 7.0)
 - Hardware:
 - Server: Min-requirement:
 - Pentium®M processor 3.2
 - RAM: 1.5GB
 - Hard disk: 50GB
 - Client:
 - Can install IE7.0 and visit internet

Get start

■ 1. Get data manager authority

Each member country can get a data manager authority by mail from super administrator. This is the first step to use the metadata system.

- 1) Send your name\country\username and other needed information to super administrator.
- 2) You will get a password.

Get start

- 3) Visit the administration web site:
 - <http://203.148.160.167:8080/admin>
- 4) login with the username and password.

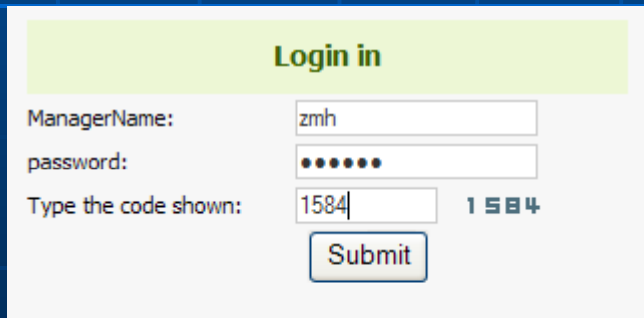

Login in	
ManagerName:	<input type="text" value="znh"/>
password:	<input type="password" value="•••••••"/>
Type the code shown:	<input type="text" value="1584"/> 1584
<input type="button" value="Submit"/>	

Get start

Management platform

- Metadata
- Upload data
- Add metadata
- Data edit
- Data publishing
- Batch edit data
- Download data
- Help text
- Copyright
- © ccop 2009-2012
- webmaster:kapi@ccop.or.th

Search

ID: Name: Full Text Search: Show Number: 15

Search

ID	Name	Create Time
135	M5233 Baihualinchang	2003-03-05
134	M5232 Yaoxiaohelinchang	2003-03-05
133	M5229 Jiayin county	2003-03-05
132	M5228 Furao community	2003-03-05
131	M5227 Xinxingcun community	2003-03-05
130	M5226 Chengqing community	2003-03-05
129	M5225 Longzhen community	2003-03-05
128	M5222 Changjiatun	2003-03-05
127	M5221 Xunke county	2003-03-05
126	M5220 Sunwu county	2003-03-05
125	M5219 Muhetun	2003-03-05
124	M5214 Heihe city	2003-03-05
123	M5213 Handaqi	2003-03-05
122	M5208 Baishilizi	2003-03-05
121	M5207 Sandaoka	2003-03-05

Paging: 1/Total 9 Pages Every Page 15 rows Total 135 rows 1 2 3 4 5 Previous Page Next Page

EN English (United States)

Done Trusted sites

Get start

admin | [Login out](#) | [Modify Password](#) | [Home Page](#)

Management platform

- Metadata
- Import data
- Add metadata
- Data edit
- Data publishing
- Batch edit data
- Download data
- Data distribution
- Help text
- Data Manager
- Add New Data manager
- View | Modify | Delete data Manager
- Field
- Field List
- Back Up
- Download backup
- COpyRight
- © ccop 2009-2012
- webmaster:kapi@ccop.or.th

Search

ID: Name: Full Text Search: Show Number:

ID	Name	Create Time
2716	K5006 Balinzuoqi	2003-03-05

Paging: 1 / Total 1 Pages Every Page 15 rows Total 1 rows 1 Previous Page Next Page

Done Internet

Exercise

- ▣ Visit the web site:

<http://203.148.160.167:8080/admin>

- ▣ Login with:

User name: zmhtest

Pwd: 123456

- ▣ Search:

Find the metadata ID=2716

- ▣ Logout

Exercise

□ Login with the following manager name and pwd, and modify the pwd

Serial num	Mangername	pwd	Full name	OrganisationName
1	indrajaya	123456	INDRA JAYA	LEMIGAS
2	lauti_mon	123456	LAUTI D. SANTY SUTEDJA	INDONESIA
3	jiaying	123456	jiaying	SINOPEC
4	zhangqinghe	123456	zhangqinghe	SINOPEC
5	dfa68	123456	demujin antiporda	SRS DOE
6	william_keket	123456	william wilson keket	PAPUA
7	zakiahn	123456	zakianh bt zainol	PETRONAS
8	zilah	123456	norzilah jaffar	PETRONAS
9	shjang	123456	seonghyung jang	KIGAM
10	liem98	123456	pham thanh liem	deputy manager
11	qviet	123456	LUU QUANG VIET	HANOI
12	orn-anutt	123456	Orn-anutt suthsangiam	DMF
13	kanitta	123456	kanitta danudom	Thailand
14	jedb	123456	JEDB. ARAGONES	PNPC
15	heru	123456	HERU KHRISTIIYANTO	PERTAMINA
16	jugan	123456	BERNADETTE	ASCOPE
17	som	123456	SOM VANNAK	CNPA
18	kjell	123456	KJELL REIDAR KUNDSSEN	NORWEGIAN
19	knut	123456	KNUT HENRIK JAKOBSSON	NORWEGIAN
20	boonrasri	123456	Boonrasri tongpenyi	EPPM

Input data

- Add metadata

- Data manager can type the metadata information element by element on the data input page. All the information typed in can be saved into the database.

- Upload metadata

- Data manager also can upload exist files into the system.

Add metadata

Navigation Menu (Left):

- Management platform
- Metadata
- Upload data
- Add metadata
- Data edit
- Data publishing
- Batch edit data
- Download data
- Help text
- COpyRight
- © ccop 2009-2012
- webmaster:kapi@ccop.or.th

Main Form Area:

AddMetadata

metadataTitle:	<input type="text" value="F4903 Guiping"/>
dataStamp:	<input type="text" value="2010-03-21"/>

The form fields and buttons are highlighted with orange boxes in the original image.

Add metadata

The web application interface is divided into two main sections:

- Management platform (Left Sidebar):** A vertical menu with the following items: Metadata, Import data, Add metadata, Data edit, Data publishing, Batch edit data, Download data, Help text, COpyright, © ccop 2009-2012, and webmaster:kapi@ccop.or.th.
- Main Content Area:** Displays the 'Metadata' for 'F4903 Guiping'. The page title is 'Metadata' with an 'Amend' link. The metadata fields are as follows:
 - metadataTitle:** F4903 Guiping (Amend)
 - dataStamp:** 2010-03-21 (Amend)
 - ResponsibleParty:** Add
 - MD_Identification:** delete
 - title:** F4903 Guiping (Amend)
 - subtitle:** F4903 Guiping Quadrangle of 1:200,000-scale Digital Geological Map Database (Amend)
 - dateCreation:** 2006-03-13 (Amend)
 - dateRelease:** 2007-03-13 (Amend)
 - edition:** Published on Mar. 5, 2003 (Amend)
 - serialName:** Digital Geological Map 1:200,000 (Amend)
 - language:** CHI (Amend)
 - characterSet:** UTF8 (Amend)
 - abstract:** base on Geological survey result. With AcrInfo and MapGIS Format, managed by GIS, viewed and queried with standard map sheet and attribute feature. 25 geological layers with attribute data. Provide geological map products of 1:200,000 standard map sheet (Amend)
 - keyWords:** Geological Map Database (Amend)
 - dataRepresentationType:** Vector (Amend)
 - spatialResolution:** 200000 (Amend)
 - topicCategory:** Regional geology (Amend)
 - pointOfContact:** Add

Exercise –input metadata

■ Add metadata

- **metadataTitle:** K5003 Xilinhaote
- **dataStamp:** 2003-03-05

■ Add md_identification

- **title:** K5003 Xilinhaote
- **subtitle:** K5003 Xilinhaote Quadrangle of 1:200,000-scale Digital Geological Map Database
- **dateCreation:** 2002-10-09
- **dateRelease:** 2003-03-05
- **edition:** Published on Mar. 5, 2003.
- **seriName:** Digital Geological Map 1:200,000
- **language:** CHI
- **characterSet:** BIG5
- **abstract:** base on Geological survey result. With AcrInfo and MapGIS Format, managed by GIS, viewed and queried with standard map sheet and attribute feature. 25 geological layers with attribute data. Provide geological map products of 1:200,000 standard map sheet.
- **keyWords:** Geological Map Database
- **dataRepresentationType:** Vector
- **spatialResolution:** 200K
- **topicCategory:** Regional geology

Upload metadata

- **Upload data by files**
- **Upload data by directory**

Upload data by files

http://ccop.cgs.cn/admin/ - Microsoft Internet Explorer

File Edit View Favorites Tools Help

Back Search Favorites

Address http://ccop.cgs.cn/admin/

znh [Login out]

Management platform

- Metadata
- Upload data
- Add metadata
- Data edit
- Data publishing
- Batch edit data
- Download data
- Help text

COpyRight
© ccop 2009-2012
webmaster:kapi@ccop.or.th

Upload data

Upload Mode:	File	▼
Upload Number:	5	▼
Select a file:	E:\sample data\by files\	Browse...
Select a file:	E:\sample data\by files\	Browse...
Select a file:	E:\sample data\by files\	Browse...
Select a file:	E:\sample data\by files\	Browse...
Select a file:	E:\sample data\by files\	Browse...

Submit Reset

Upload data by directory

The application interface includes a navigation menu on the left with the following items:

- Management platform
- Metadata
- Upload data
- Add metadata
- Data edit
- Data publishing
- Batch edit data
- Download data
- Help text
- COPYRIGHT
- © ccop 2009-2012
- webmaster:kapi@ccop.or.th

The main content area displays a table with 15 rows, each representing a directory entry. Each row contains a file path and a "Browse..." button:

E:\sample data\by directory\K4913.xml	Browse...
E:\sample data\by directory\K4914.xml	Browse...
E:\sample data\by directory\K4915.xml	Browse...
E:\sample data\by directory\K4916.xml	Browse...
E:\sample data\by directory\K4917.xml	Browse...
E:\sample data\by directory\K4918.xml	Browse...
E:\sample data\by directory\K4919.xml	Browse...
E:\sample data\by directory\K4920.xml	Browse...
E:\sample data\by directory\K4921.xml	Browse...
E:\sample data\by directory\K4922.xml	Browse...
E:\sample data\by directory\K4923.xml	Browse...
E:\sample data\by directory\K4924.xml	Browse...
E:\sample data\by directory\K4925.xml	Browse...
E:\sample data\by directory\K4926.xml	Browse...
E:\sample data\by directory\K4927.xml	Browse...
E:\sample data\by directory\K4928.xml	Browse...

At the bottom of the table, there are two buttons: "Submit" and "Reset".

The status bar at the bottom right of the browser window shows a green checkmark and the text "Trusted sites".

Trusted sets (1)

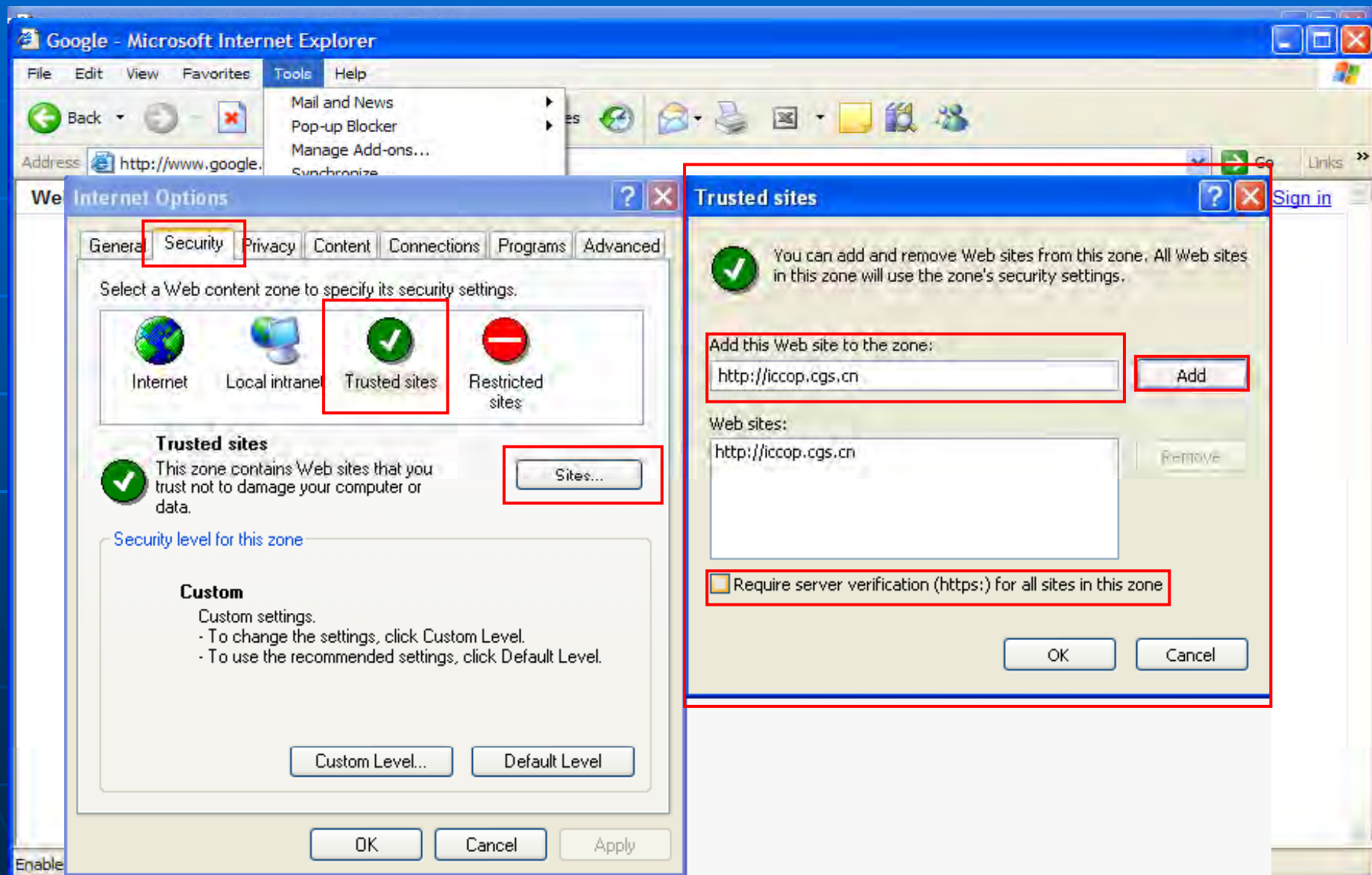

Trusted sets (2)

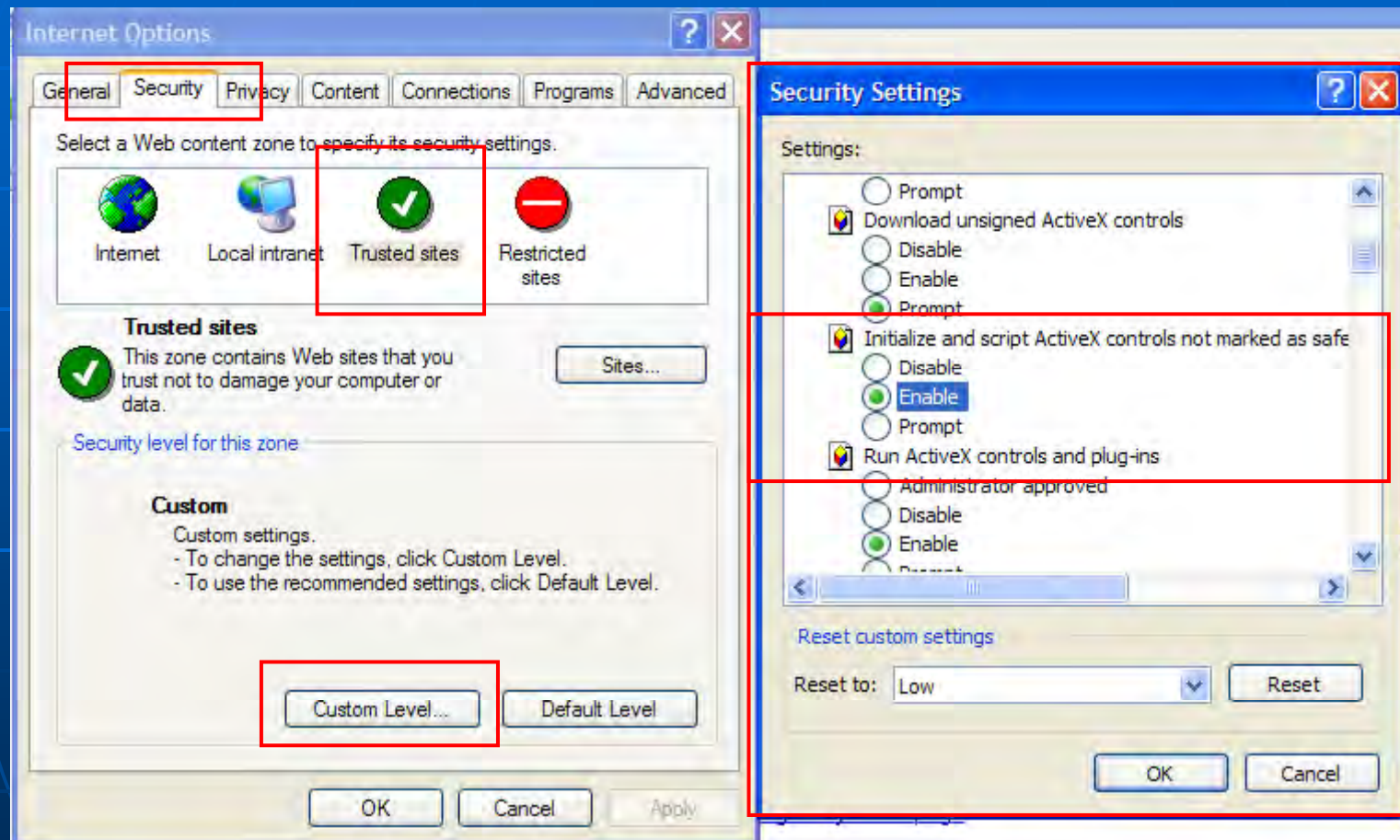

Exercise —upload metadata

- Upload by files:
 - ...\\sample data\\by files\
 - K4825.xml
 - K4826.xml
 - K4827.xml
 - K4828.xml
 - K4829.xml
- Upload by directory:
 - ...\\sample data\\by directory

Data edit

- Data edit includes *amend, delete and download.*
- As a rule, a data manager can manage his metadata (upload or input by himself)
- The super administrator can manage all the metadata in the system.
- If a metadata has been published. It can not be edited or deleted.

Data edit

http://ccop.cgs.cn/admin/index.jsp - Microsoft Internet Explorer

File Edit View Favorites Tools Help

Address http://ccop.cgs.cn/admin/index.jsp

zrmh [Login out]

Modify Password Home Page

Management platform

- Metadata
- Upload data
- Add metadata
- Data edit
- Data publishing
- Batch edit data
- Download data
- Help text
- COPYRight
- © ccop 2009-2012
- webmaster:kapi@ccop.or.th

onlineResource:
http://www.cgs.gov.cn Amend

delete

title:
J44 B 001002 Tacheng city Amend

subtitle:
Metadata of J44 B 001002 Tacheng city Quadrangle Database of People's Republic of China Amend

dateCreation:
1999-12-09 Amend

dateRelease:
2003-03-05 Amend

edition:
Published on Mar. 5, 2003. Amend

seriName:
Digital Geological Map 1:500,000 Amend

language: CHI Amend

AmendMD_Identification

subtitle: Metadata of J44 B 001002 Tacheng city Quadrangle of 1:500,000-scale Digital Geological Map Database of People's Republic of China

Submit Reset Cancel

Done Internet

Batch edit data

admin [Login out]

Modify Password Home Page

Search

Select	ID	Name	phone	Status
<input checked="" type="checkbox"/>	2712	K5112 Liaoyuan city	86-010-58584305	Private
<input checked="" type="checkbox"/>	2711	K5111 Siping	86-010-58584305	Private
<input checked="" type="checkbox"/>	2710	K5110 Kangping	86-010-58584305	Private
<input checked="" type="checkbox"/>	2709	K5106 Changchun city	86-010-58584305	Private
<input checked="" type="checkbox"/>	2708	K5105 Huaide county	86-010-58584305	Private
<input checked="" type="checkbox"/>	2707	K5101 Alukeerqin qi	86-010-58584305	Private
<input checked="" type="checkbox"/>	2706	K5036 Shanhaiguan	86-010-58584305	Private
<input checked="" type="checkbox"/>	2705	K5035 Qinglong	86-010-58584305	Private
<input checked="" type="checkbox"/>	2704	K5034 Xinglong	86-010-58584305	Private
<input checked="" type="checkbox"/>	2703	K5032 Xuanhua	86-010-58584305	Private
<input checked="" type="checkbox"/>	2702	K5031 Tianzhen	86-010-58584305	Private
<input checked="" type="checkbox"/>	2701	K5030 Lingyuan	86-010-58584305	Private
<input checked="" type="checkbox"/>	2700	K5029 Pingquan	86-010-58584305	Private
<input checked="" type="checkbox"/>	2699	K5028 Chengde city	86-010-58584305	Private
<input checked="" type="checkbox"/>	2698	K5027 Fengning	86-010-58584305	Private

Select All Invert Selection Paging: 1/Total 9 Pages Every Page 15 rows Total 134 rows 1 2 3 4 5 Previous Page Next Page

Modify Field Value

Amend pointOfContact phone to 86-10-58584365 Amend

Trusted sites

Download data

Select	ID	metadataTitle	Create Time
<input checked="" type="checkbox"/>	171	K4829 Sandaoqiao	2003-03-05
<input checked="" type="checkbox"/>	170	K4828 Yingen	2003-03-05
<input checked="" type="checkbox"/>	169	K4827 Wuliji	2003-03-05
<input checked="" type="checkbox"/>	168	K4826 Shalatanerhan	2003-03-05
<input checked="" type="checkbox"/>	167	K4825 Gualzihunan	2003-03-05
<input checked="" type="checkbox"/>	166	F4903 Guiping324	2010-03-21
<input checked="" type="checkbox"/>	142	N5129 Kaikukang	2003-03-05
<input checked="" type="checkbox"/>	141	N5128 Ershiwuzhan	2003-03-05
<input checked="" type="checkbox"/>	140	N5127 Laogou	2003-03-05
<input type="checkbox"/>	139	N5122 Lianyin	2003-03-05
<input type="checkbox"/>	138	N5121 Mohe	2003-03-05
<input type="checkbox"/>	137	M5235 Taipinggou community	2003-03-05
<input type="checkbox"/>	136	M5234 Beigou	2003-03-05
<input type="checkbox"/>	135	M5233 Baihualinchang	2003-03-05
<input type="checkbox"/>	134	M5232 Yaoxiaohelinchang	2003-03-05

Paging: 1/Total 10 Pages Every Page 15 rows Total 148 rows 1 2 3 4 5 Previous Page Next Page

Select All Invert Selection Download

Select All Invert Selection Download

Download data

Select	ID	metadataTitle	Create Time
<input checked="" type="checkbox"/>	171	K4829 Sandaoqiao	2003-03-05
<input checked="" type="checkbox"/>	170	K4828 Yingen	2003-03-05
<input checked="" type="checkbox"/>	169	K4827	2003-03-05
<input checked="" type="checkbox"/>	168	K4826	2003-03-05
<input checked="" type="checkbox"/>	167	K4825	2003-03-05
<input checked="" type="checkbox"/>	166	F490	2010-03-21
<input checked="" type="checkbox"/>	142	N511	2003-03-05
<input checked="" type="checkbox"/>	141	N510	2003-03-05
<input checked="" type="checkbox"/>	140	N509	2003-03-05
<input checked="" type="checkbox"/>	139	N508	2003-03-05
<input checked="" type="checkbox"/>	138	N507	2003-03-05
<input checked="" type="checkbox"/>	137	M5232	2003-03-05
<input checked="" type="checkbox"/>	136	M5231	2003-03-05
<input checked="" type="checkbox"/>	135	M5233 Baihualinchang	2003-03-05
<input checked="" type="checkbox"/>	134	M5232 Yaoxiaohelinchang	2003-03-05

Exercise_{-edit data}

- Modify parts information of the metadata.
- Replace the contact phone number to another number.
- Download data to your computer.

Data release

- The metadata you input or upload is private before you release it.
- There is no one except for yourself and the administrator can see your private data.
- You can add, modify and delete your own private data .
- If the metadata is not finished, for example, miss some must elements, it can not be released.
- After you release the metadata, it will be seen by every one,
- The metadata can not be edited after released.

Data release

http://ccop.cgs.cn/admin/index.jsp - Microsoft Internet Explorer

File Edit View Favorites Tools Help

Address http://ccop.cgs.cn/admin/index.jsp

zrnh [Login out] Modify Password Home Page

Management platform

- Metadata
- Upload data
- Add metadata
- Data edit
- Data publishing
- Batch edit data
- Download data
- Help text
- COpyRight
- © ccop 2009-2012
- webmaster:kapi@ccop.or.th

search

ID: metadataTitle: Full Text Search: Show Number: 15

Search

Private List Published List

Select	ID			
<input checked="" type="checkbox"/>	171			Private
<input checked="" type="checkbox"/>	170			Private
<input checked="" type="checkbox"/>	169			Private
<input checked="" type="checkbox"/>	168			Private
<input checked="" type="checkbox"/>	167			Private
<input checked="" type="checkbox"/>	166			Private
<input checked="" type="checkbox"/>	142			Private
<input checked="" type="checkbox"/>	141	N5120 Ershiwuzhan		Private
<input checked="" type="checkbox"/>	140	N5127 Laogou		Private
<input checked="" type="checkbox"/>	139	N5122 Lianyin		Private
<input checked="" type="checkbox"/>	138	N5121 Mohe		Private
<input checked="" type="checkbox"/>	137	M5235 Taipinggou community		Private
<input checked="" type="checkbox"/>	136	M5234 Beigou		Private

Paging: 1/Total 1 Pages Every Page 15 rows Total 13 rows 1 Previous Page Next Page Select All Invert Selection

Operation

Publish

Microsoft Internet Explorer

K5111 Siping individualName of table distorCont is a must! Can't publish this Meta data!

OK

Unpublish data

Management platform

- Metadata
- Upload data
- Add metadata
- Data edit
- Data publishing
- Batch edit data
- Download data
- Help text
- COpyRight
- © ccop 2009-2012
- webmaster:kapi@ccop.or.th

search

ID: metadataTitle: Full Text Search: Show Number: 15

Search

Published List Private List

Select	ID	metadataTitle	Condition
<input checked="" type="checkbox"/>	135	M5233 Baihualinchang	Public
<input checked="" type="checkbox"/>	134	M5232 Yaoxiaohelinchang	Public
<input checked="" type="checkbox"/>	133	M5229 Jiayin county	Public
<input checked="" type="checkbox"/>	132	M5228 Furao community	Public
<input checked="" type="checkbox"/>	131	M5227 Xinxingcun community	Public
<input checked="" type="checkbox"/>	130	M5226 Chengqing community	Public
<input checked="" type="checkbox"/>	129	M5225 Longzhen community	Public
<input checked="" type="checkbox"/>	128	M5222 Changjiatun	Public
<input checked="" type="checkbox"/>	127	M5221 Xunke county	Public
<input checked="" type="checkbox"/>	126	M5220 Sunwu county	Public
<input checked="" type="checkbox"/>	125	M5219 Muhetun	Public
<input checked="" type="checkbox"/>	124	M5214 Heihe city	Public
<input checked="" type="checkbox"/>	123	M5213 Handaqi	Public
<input checked="" type="checkbox"/>	122	M5208 Baishilizi	Public
<input checked="" type="checkbox"/>	121	M5207 Sandaoka	Public

Paging: 1/Total 9 Pages Every Page 15 rows Total 135 rows 1 2 3 4 5 Previous Page Next Page Select All Next Selection

Operation

Cancel Publish

Published list

EN English (United States)

Internet

start 6 Internet Explorer ccopout by directory Quick-Start Guide-mo... Document2 - MicrosoF... Microsoft PowerPoint... untitled - Paint 10:19 PM

Exercise-release data

- Release the data uploaded and check the condition.
 - Visit: <http://203.148.160.167:8080/>, and click last update.
-
- Unpublish parts of data and check the condition.
 - Visit: <http://203.148.160.167:8080/>, and click last update.

Data Transfer

- This function is designed for super administrator, with this function he can transfer metadata from one data manger to another.
- This is a very useful function in changing of data manager.

Data Transfer

http://203.148.160.167:8080/admin/index.jsp - Microsoft Internet Explorer

admin [Login out]

Management platform

- Metadata
- Import data
- Add metadata
- Data edit
- Data publishing
- Batch edit data
- Download data
- Data distribution
- Help text
- Data Manager
- Add New Data manager
- View | Modify | Delete data Manager
- Field
- Field List
- Back Up
- Download backup
- COpyRight
- © ccop 2009-2012
- webmaster:kapi@ccop.or.th

Search

ID: metadataTitle: Full Text Search: data Manager: Select Show Number: 15

Select

Select	ID	metadataTitle	data Manager
<input checked="" type="checkbox"/>	2737	K4521 Kuerle	zhangminghua
<input checked="" type="checkbox"/>	2736	K4519 Luntia	zhangminghua
<input checked="" type="checkbox"/>	2735	K4518 Dikaner	zhangminghua
<input checked="" type="checkbox"/>	2734	K4517 Kumishi	zhangminghua
<input checked="" type="checkbox"/>	2733	K4516 Baoertu	zhangminghua
<input checked="" type="checkbox"/>	2732	K4515 Yanqi	zhangminghua
<input checked="" type="checkbox"/>	2731	K4514 Halamaodun	zhangminghua
<input checked="" type="checkbox"/>	2730	K4513 Keketeke	zhangminghua
<input checked="" type="checkbox"/>	2729	K4512 Tulufan	zhangminghua
<input checked="" type="checkbox"/>	2728	K4511 Tuokesun	zhangminghua
<input checked="" type="checkbox"/>	2727	K5017 Chifeng	zhangminghua
<input checked="" type="checkbox"/>	2726	K5016 Qipanshan	zhangminghua
<input checked="" type="checkbox"/>	2725	K5015 Duolun county	zhangminghua
<input checked="" type="checkbox"/>	2724	K5014 Zhenglan qi	zhangminghua
<input checked="" type="checkbox"/>	2723	K5013 Zhengxiangbai qi	zhangminghua

Paging: 1/Total 2 Pages Every Page 15 rows Total 25 rows 1 2 Previous Page Next Page Select All Invert Selection

Select New data Manager :

data Manager: Select

- Select
- Sevillo David Jr.
- Brendawati Ismail / Mohd. Anuar Ishak
- Sompob Wongsomsak
- Marivic Pulvera Uzarraga
- zhangminghua

Distribute

http://203.148.160.167:8080/admin/metadataDistribute.jsp

EN English (United States)

start 6 Internet Explorer ccopout by directory Quick-Start Guide-mo... Document2 - Microsof... Microsoft PowerPoint... untitle - Paint 10:43 PM

Add New Data manager

- The super administrator can permit more people to use the system by adding data manager into it.

Add New Data manager

http://203.148.160.167:8080/admin/index.jsp - Microsoft Internet Explorer

File Edit View Favorites Tools Help

Back Search Favorites

Address http://203.148.160.167:8080/admin/index.jsp

admin [Login out]

Management platform

- Metadata
- Import data
- Add metadata
- Data edit
- Data publishing
- Batch edit data
- Download data
- Data distribution
- Help text
- Data Manager
 - Add New Data manager
 - View | Modify | Delete data Manager
 - Field
 - Field List
 - Back Up
 - Download backup

AddUser Info

ManagerID:	znh123 The user is fine
Password:
Full Name:	zhangminghua
OrganisationName:	cgs
Phone:	010-58584365
electronicMailAddress:	wchx@sohu.com
Permissions:	<input type="checkbox"/> admin <input checked="" type="checkbox"/> data Manager
Remarks:	

Submit Reset

Modify Manager information

http://203.148.160.167:8080/admin/index.jsp - Microsoft Internet Explorer

File Edit View Favorites Tools Help

Back Search Favorites

Address http://203.148.160.167:8080/admin/index.jsp

admin [Login out]

Management platform

- Metadata
- Import data
- Add metadata
- Data edit
- Data publishing
- Batch edit data
- Download data
- Data distribution
- Help text
- Data Manager
- Add New Data manager
- View | Modify | Delete data Manager

ModifyUser Info

ManagerID:	Bill
Password:	●●●●●●●●
Full Name:	Sevillo David Jr.
OrganisationName:	Mines and Geosciences
Phone:	
electronicMailAddress:	sddavidjr@yahoo.com
Permissions:	<input type="checkbox"/> admin <input checked="" type="checkbox"/> data Manager
Remarks:	temporary Phil data mana

Submit Reset

Public access(1)

CCOPGIMS - Microsoft Internet Explorer

File Edit View Favorites Tools Help

Back Forward Stop Refresh Home Search Favorites RSS Print Mail Stop

Address <http://203.148.160.167:8080/searchResult.jsp?hl=zh-CN&obj.content=China> Go Links >>

Web Page [Lasted Update](#) [Full Text Search](#) [Advanced Search](#)

Search: [Advanced Search](#)

Result List: 26 founds

[K4521 Kuerle](#)
base on Geological survey result.With AcrInfo and MapGIS Format,managed by GIS, viewed and queried with standard map sheet and attribute feature.25 geological layers with attribute data.Provide geological map products of 1:200,000 standard map sheet. K4521 Kuerle K4521 Kuerle Quadrangle of 1:200,000-scale Digital Geological Map Database 2002-10-09 2003-03-05 Geological Map Database Published on Mar. 5, 2003. Digital Geological Map 1:200,000 CHI BIG5 ... [Text View](#)

[K4519 Luntia](#)
base on Geological survey result.With AcrInfo and MapGIS Format,managed by GIS, viewed and queried with standard map sheet and attribute feature.25 geological layers with attribute data.Provide geological map products of 1:200,000 standard map sheet. K4519 Luntia K4519 Luntia Quadrangle of 1:200,000-scale Digital Geological Map Database 2002-10-09 2003-03-05 Geological Map Database Published on Mar. 5, 2003. Digital Geological Map 1:200,000 CHI BIG5 ... [Text View](#)

[K4518 Dikaner](#)
base on Geological survey result.With AcrInfo and MapGIS Format,managed by GIS, viewed and queried with standard map sheet and attribute feature.25 geological layers with attribute data.Provide geological map products of 1:200,000 standard map sheet. K4518 Dikaner K4518 Dikaner Quadrangle of 1:200,000-scale Digital Geological Map Database 2002-10-09 2003-03-05 Geological Map Database Published on Mar. 5, 2003. Digital Geological Map 1:200,000 CHI BIG5 ... [Text View](#)

Internet

Public access(2)

- [K5017 Chifeng](#)
base on Geological survey result.With A attribute data.Provide geological map p Database 2002-10-09 2003-03-05 Geo
- [K5016 Qipanshan](#)
base on Geological survey result.With A attribute data.Provide geological map p Database 2002-10-09 2003-03-05 Geo
- [K5015 Duolun county](#)
base on Geological survey result.With A attribute data.Provide geological map p Map Database 2002-10-09 2003-03-05
- [K5014 Zhenglan qi](#)
base on Geological survey result.With A attribute data Provide geological man n

The foreground window is titled 'Metadata - Microsoft Internet Explorer' and displays a metadata detail page at 'http://203.148.160.167:8080/metaDetail.jsp?metDataId=2726'. It shows a table of metadata for 'K5016 Qipanshan':

Metadata	
metadataTitle:	K5016 Qipanshan
dataStamp:	2003-03-05
ResponsibleParty:	individualName: MinghuaZhang organisationName: Development Research Center, China Geological Survey electronicMailAddress: metadata@mail.cgs.gov.cn phone: 86-010-58584305 facsimile: 86-010-58584362 deliveryPoint: No.45 Fuwai Street, Xicheng District city: Beijing country: China postCode: 100037 onlineResource: http://www.cgs.gov.cn
MD Identification:	title: K5016 Qipanshan subtitle: K5016 Qipanshan Quadrangle of 1:200,000-scale Digital Geological Map Database

Exercise_{-public access}

- Full text search and view the result.
- Advanced search and view the result.
- Browse the last update list.